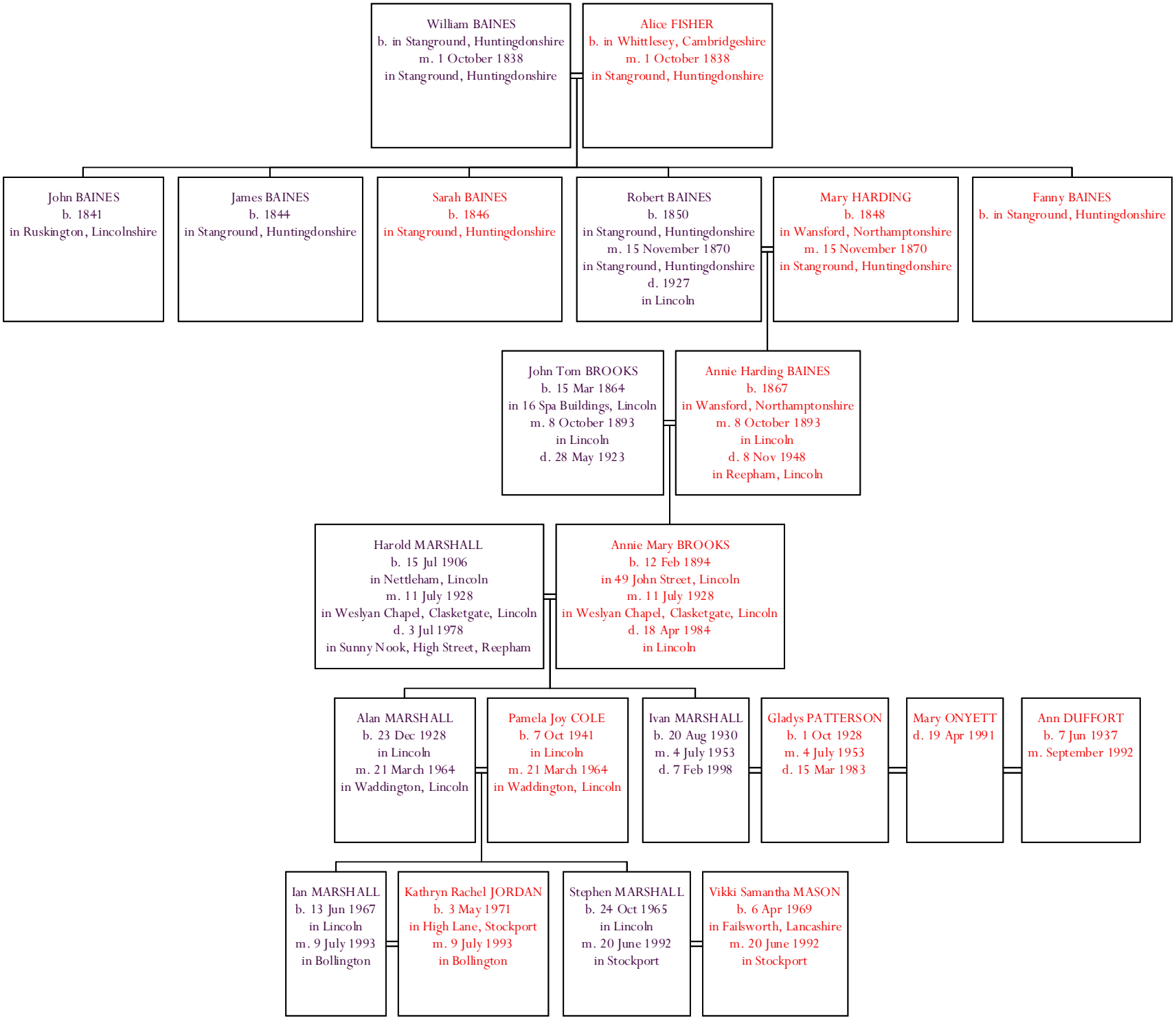
William BAINES
b. in Stanground, Huntingdonshire
m. 1 October 1838
in Stanground, Huntingdonshire
Alice FISHER
b. in Whittlesey, Cambridgeshire
m. 1 October 1838
in Stanground, Huntingdonshire
John BAINES
b. 1841
in Ruskington, Lincolnshire
James BAINES
b. 1844
in Stanground, Huntingdonshire
Sarah BAINES
b. 1846
in Stanground, Huntingdonshire
Robert BAINES
b. 1850
in Stanground, Huntingdonshire
m. 15 November 1870
in Stanground, Huntingdonshire
d. 1927
in Lincoln
Mary HARDING
b. 1848
in Wansford, Northamptonshire
m. 15 November 1870
in Stanground, Huntingdonshire
Fanny BAINES
b. in Stanground, Huntingdonshire
John Tom BROOKS
b. 15 Mar 1864
in 16 Spa Buildings, Lincoln
m. 8 October 1893
in Lincoln
d. 28 May 1923
Annie Harding BAINES
b. 1867
in Wansford, Northamptonshire
m. 8 October 1893
in Lincoln
d. 8 Nov 1948
in Reepham, Lincoln
Harold MARSHALL
b. 15 Jul 1906
in Nettleham, Lincoln
m. 11 July 1928
in Weslyan Chapel, Clasketgate, Lincoln
d. 3 Jul 1978
in Sunny Nook, High Street, Reepham
Annie Mary BROOKS
b. 12 Feb 1894
in 49 John Street, Lincoln
m. 11 July 1928
in Weslyan Chapel, Clasketgate, Lincoln
d. 18 Apr 1984
in Lincoln
Alan MARSHALL
b. 23 Dec 1928
in Lincoln
m. 21 March 1964
in Waddington, Lincoln
Pamela Joy COLE
b. 7 Oct 1941
in Lincoln
m. 21 March 1964
in Waddington, Lincoln
Ivan MARSHALL
b. 20 Aug 1930
m. 4 July 1953
d. 7 Feb 1998
Gladys PATTERSON
b. 1 Oct 1928
m. 4 July 1953
d. 15 Mar 1983
Mary ONYETT
d. 19 Apr 1991
Ann DUFFORT
b. 7 Jun 1937
m. September 1992
Ian MARSHALL
b. 13 Jun 1967
in Lincoln
m. 9 July 1993
in Bollington
Kathryn Rachel JORDAN
b. 3 May 1971
in High Lane, Stockport
m. 9 July 1993
in Bollington
Stephen MARSHALL
b. 24 Oct 1965
in Lincoln
m. 20 June 1992
in Stockport
Vikki Samantha MASON
b. 6 Apr 1969
in Failsworth, Lancashire
m. 20 June 1992
in Stockport